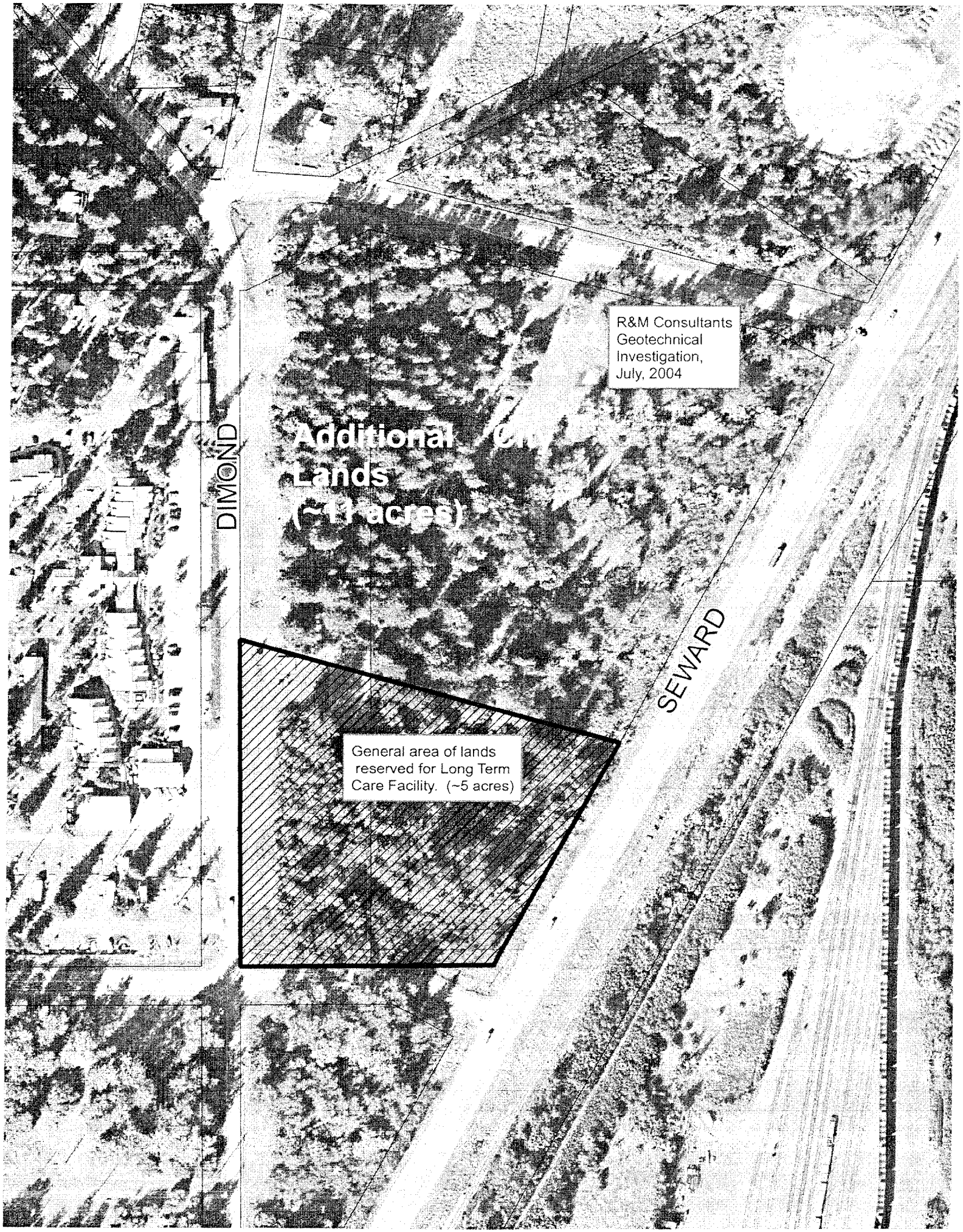
R&M Consultants
Geotechnical
Investigation,
July, 2004
Additional
Lands
(~11 acres)
DIMOND
SEWARD
General area of lands
reserved for Long Term
Care Facility. (~5 acres)