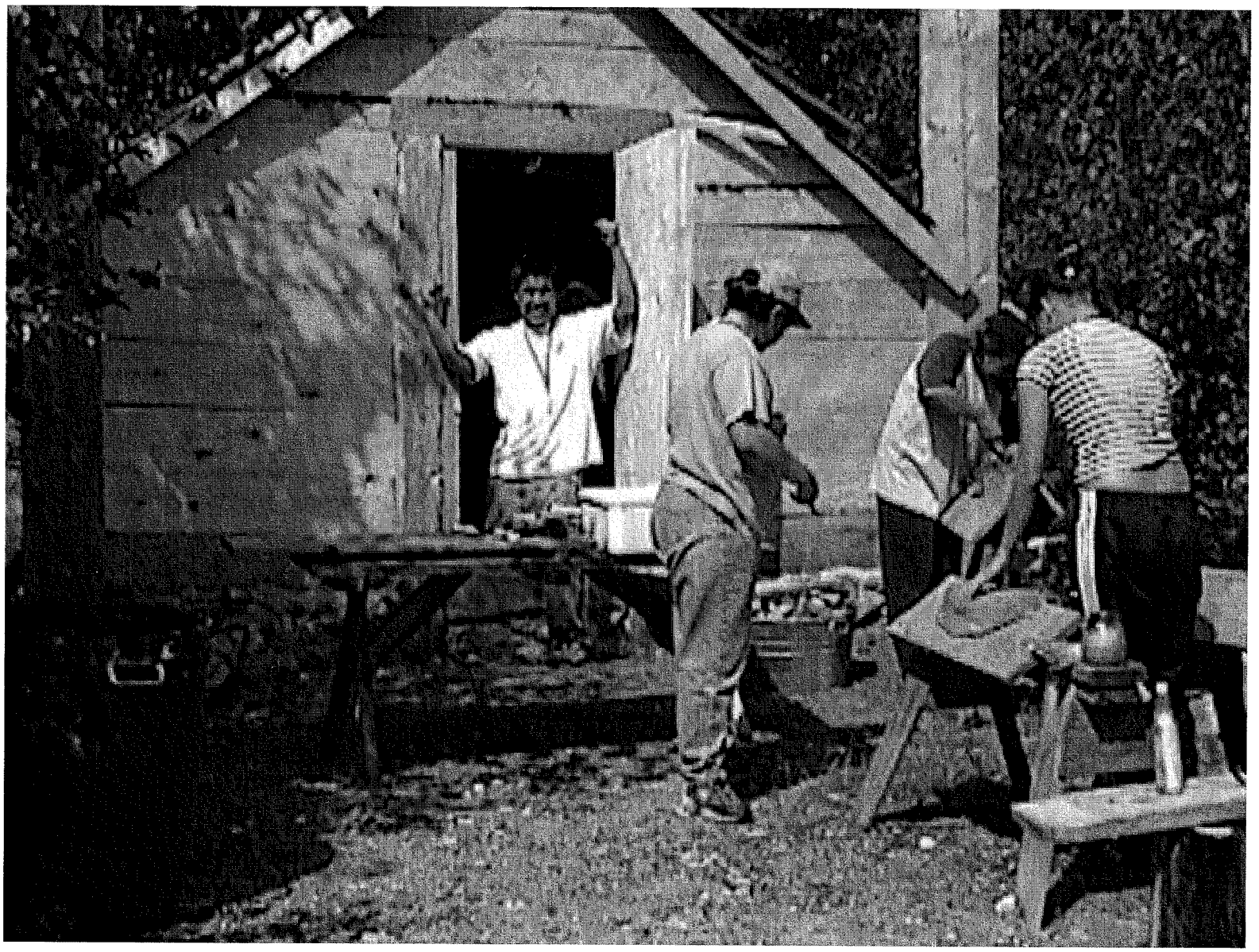

This is a photo of the Smokehouse at our Traditional Knowledge Camp. It was taken during our Salmon Camp in the Summer of 2003. The Smokehouse is adjacent to the Long House Site.

4-21-04

This is a photo of the site taken from the access road.

4-21-04

This is a photo of the Long House site as seen from the direction of the banks of the Chilkat River.